

SUBURB FLYOVER REPORT

COLLECTOR (HOUSE)

Prepared by [Independent Property Group](#)

COLLECTOR - Suburb Map

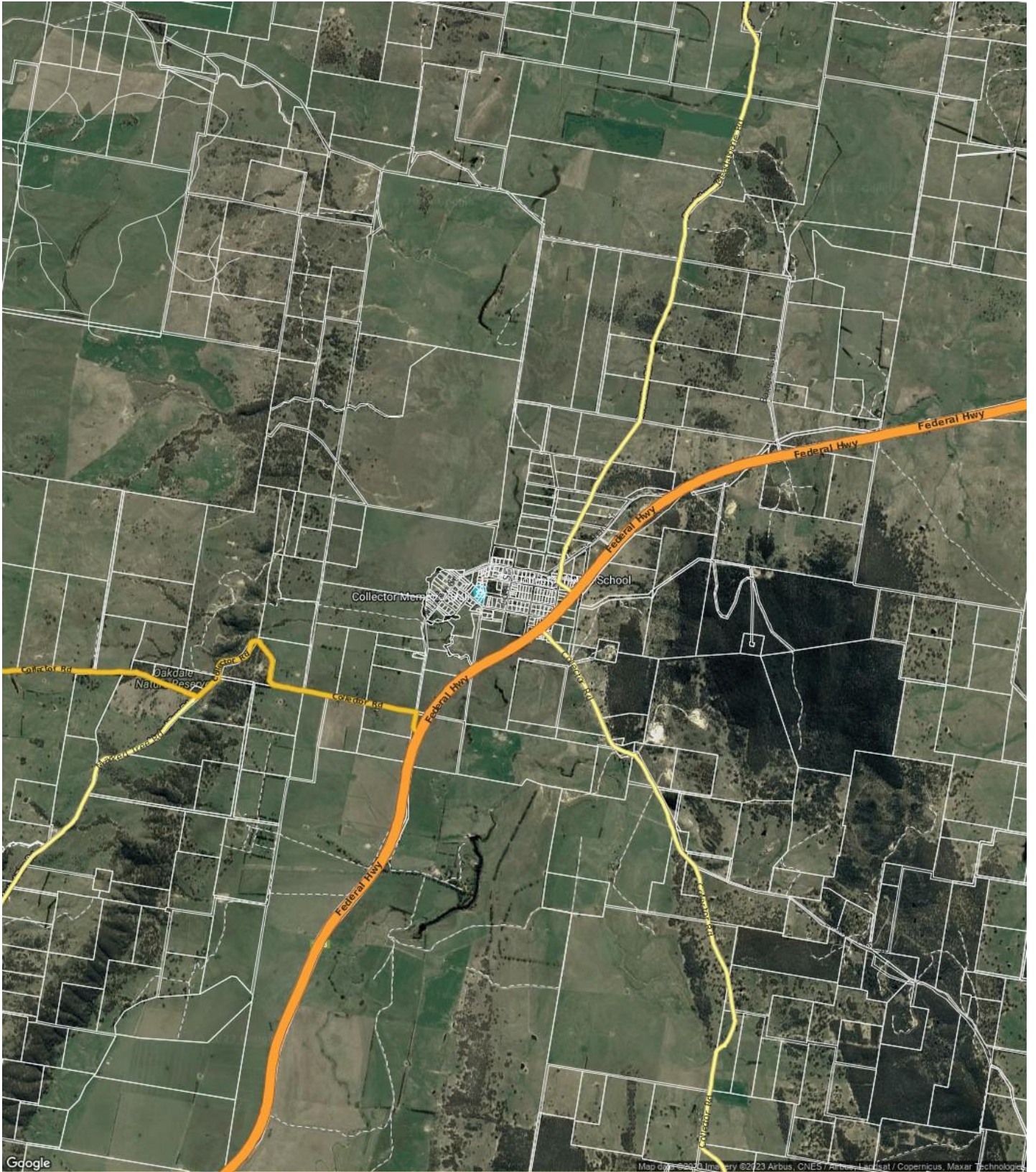

Prepared on 05/10/2023 by Sales Admin Support, 02 6209 1550 at Independent Corporate Services Pty Ltd. © Property Data Solutions Pty Ltd 2023

(pricefinder.com.au)

The materials are provided as an information source only. © The State of New South Wales (Land and Property Information - LPI) October/2023. Contains property sales information provided under licence from the Department of Finance and Services, Land and Property Information (LPI) Issue Date: 05/10/23 and may be combined with property attribute data and photographs from other third party data sources. Ownership information derived from Non-Government sources. Please use as a guide only. Neither Veda nor LPI make any representations or warranties about accuracy, reliability, completeness or suitability of the data for any particular purpose and disclaims all responsibility and all liability (including without limitation, liability in negligence) for all expenses, losses, damages (including indirect or consequential damage) and costs which might be incurred as a result of the data being inaccurate or incomplete in any way and for any reason. Veda is authorised as a Property Sales Information provider of the Department of Finance and Services, Land and Property Information.

COLLECTOR - Sales Statistics (Houses)

Year	# Sales	Median	Growth	Low	High
2005	9	\$ 330,000	0.0 %	\$ 65,000	\$ 900,000
2006	0				
2007	5	\$ 365,000	0.0 %	\$ 232,000	\$ 530,000
2008	5	\$ 355,000	-2.7 %	\$ 300,000	\$ 395,000
2009	9	\$ 384,000	8.2 %	\$ 355,000	\$ 585,000
2010	4	\$ 396,000	3.1 %	\$ 155,000	\$ 435,000
2011	13	\$ 400,000	1.0 %	\$ 150,000	\$ 655,000
2012	4	\$ 373,750	-6.6 %	\$ 339,000	\$ 575,000
2013	6	\$ 373,975	0.1 %	\$ 240,000	\$ 518,000
2014	4	\$ 404,500	8.2 %	\$ 310,000	\$ 730,000
2015	6	\$ 430,000	6.3 %	\$ 96,000	\$ 770,000
2016	9	\$ 470,000	9.3 %	\$ 386,500	\$ 594,000
2017	2	\$ 640,000	36.2 %	\$ 500,000	\$ 780,000
2018	7	\$ 451,000	-29.5 %	\$ 155,000	\$ 880,000
2019	6	\$ 508,750	12.8 %	\$ 230,000	\$ 675,000
2020	10	\$ 527,500	3.7 %	\$ 195,000	\$ 1,500,000
2021	4	\$ 975,000	84.8 %	\$ 650,000	\$ 1,190,000
2022	4	\$ 706,500	-27.5 %	\$ 80,000	\$ 1,650,000
2023	4	\$ 1,221,000	72.8 %	\$ 279,000	\$ 1,500,000

Median Sale Price

\$1.22m

Based on 4 recorded House sales within the last 12 months (Oct '22 - Sep '23)

Based on a rolling 12 month period and may differ from calendar year statistics

Suburb Growth

+87.8%

Current Median Price: \$1,221,000
Previous Median Price: \$650,000

Based on 9 recorded House sales compared over the last two rolling 12 month periods

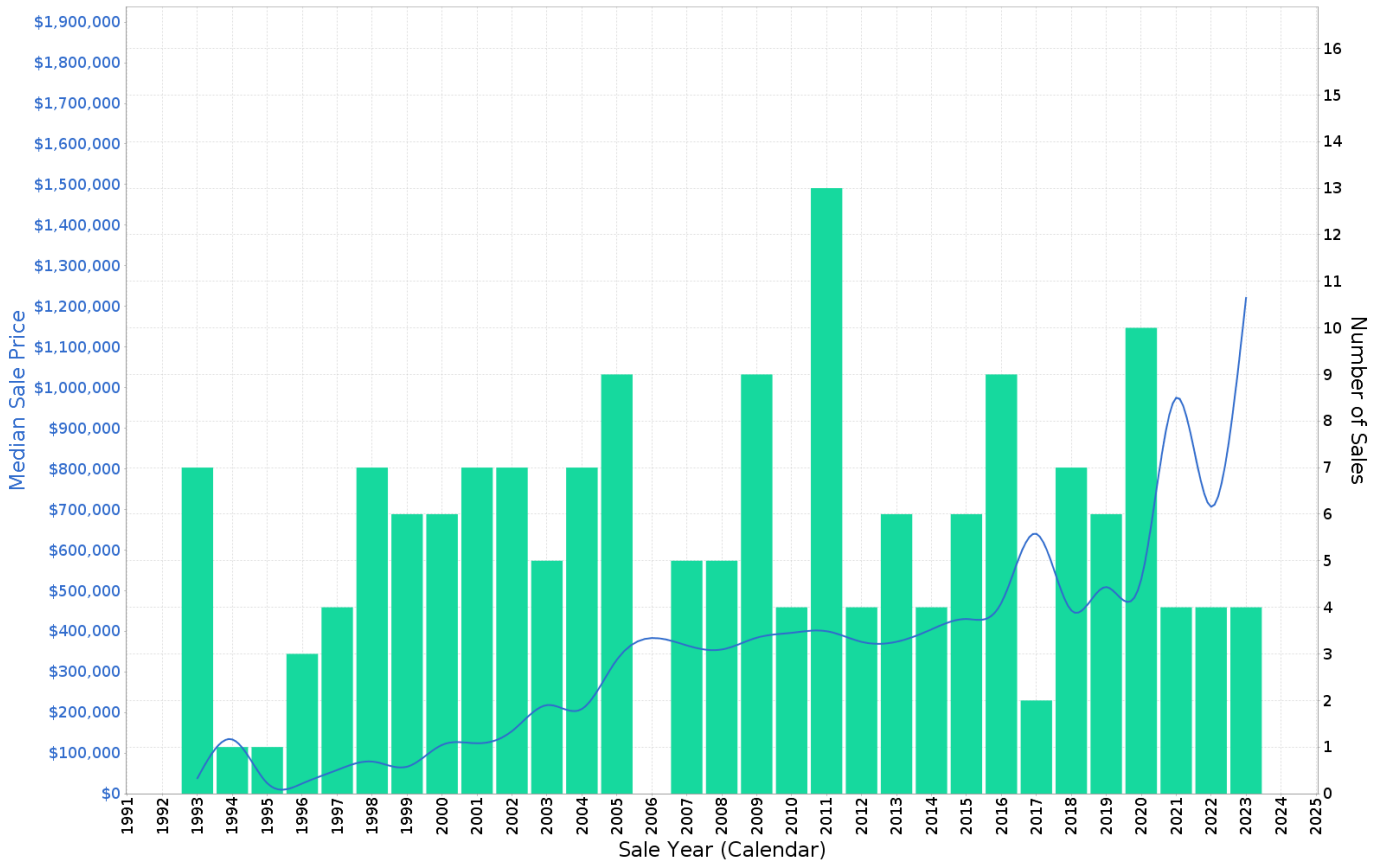

Prepared on 05/10/2023 by Sales Admin Support, 02 6209 1550 at Independent Corporate Services Pty Ltd. © Property Data Solutions Pty Ltd 2023

(pricefinder.com.au)

The materials are provided as an information source only. © The State of New South Wales (Land and Property Information - LPI) October/2023. Contains property sales information provided under licence from the Department of Finance and Services, Land and Property Information (LPI) Issue Date: 05/10/23 and may be combined with property attribute data and photographs from other third party data sources. Ownership information derived from Non-Government sources. Please use as a guide only. Neither Veda nor LPI make any representations or warranties about accuracy, reliability, completeness or suitability of the data for any particular purpose and disclaims all responsibility and all liability (including without limitation, liability in negligence) for all expenses, losses, damages (including indirect or consequential damage) and costs which might be incurred as a result of the data being inaccurate or incomplete in any way and for any reason. Veda is authorised as a Property Sales Information provider of the Department of Finance and Services, Land and Property Information.

COLLECTOR - Peak Selling Periods (3 years)

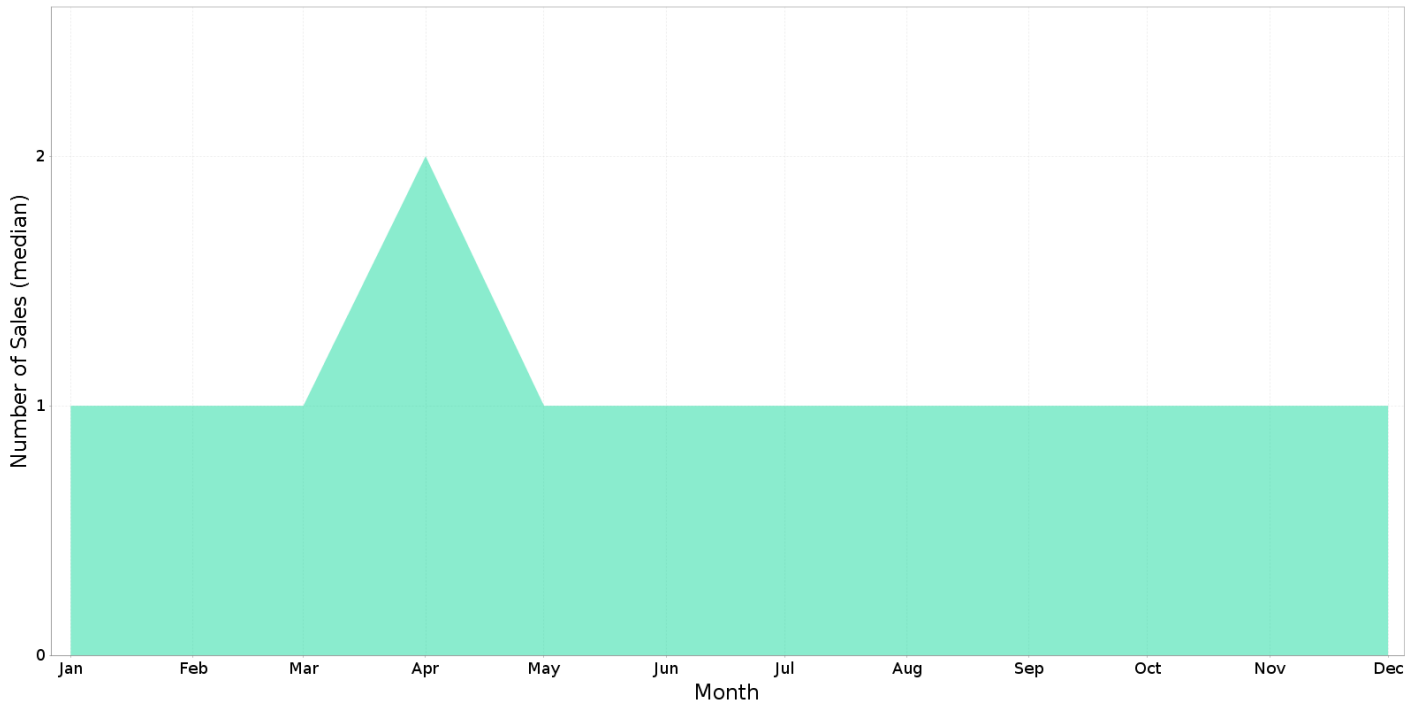

COLLECTOR - Price Range Segments (12 months)

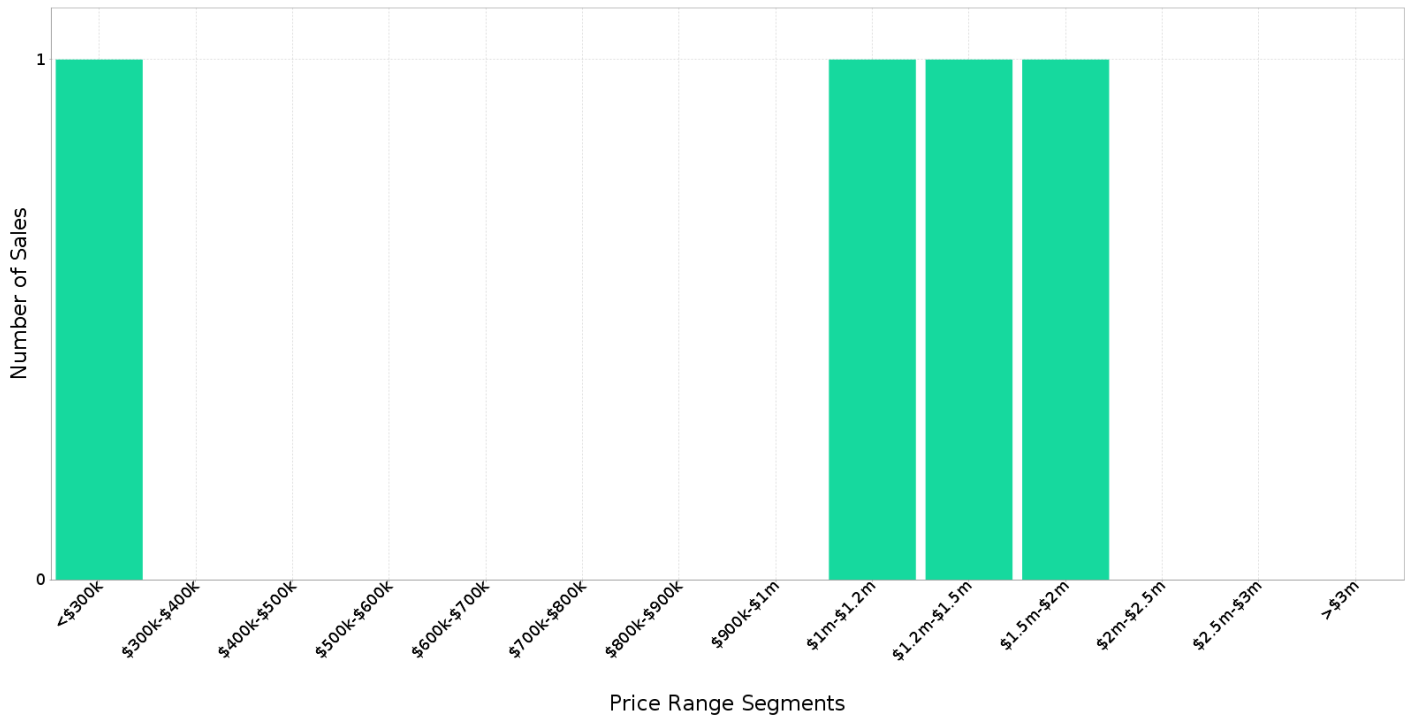

Median Weekly Rents (Houses)

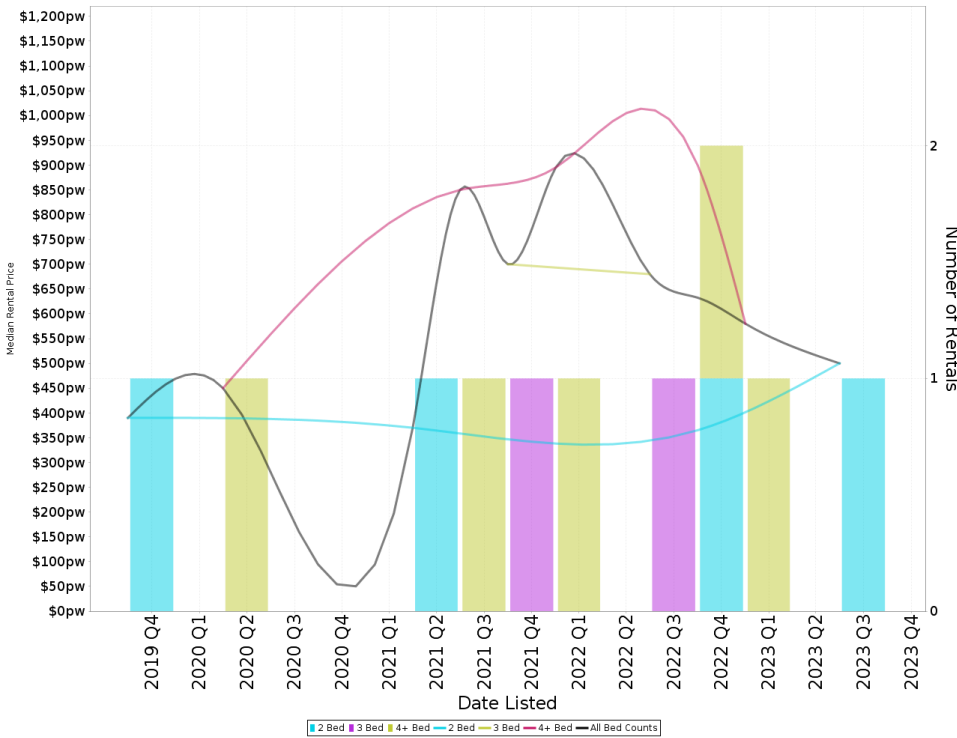

Suburb Sale Price Growth

+87.8%

Current Median Price: \$1,221,000
 Previous Median Price: \$650,000
 Based on 9 registered House sales compared over the last two rolling 12 month periods.

Suburb Rental Yield

+2.3%

Current Median Price: \$1,221,000
 Current Median Rent: \$540
 Based on 4 registered House rentals compared over the last 12 months.

Median Weekly Rents (Units)

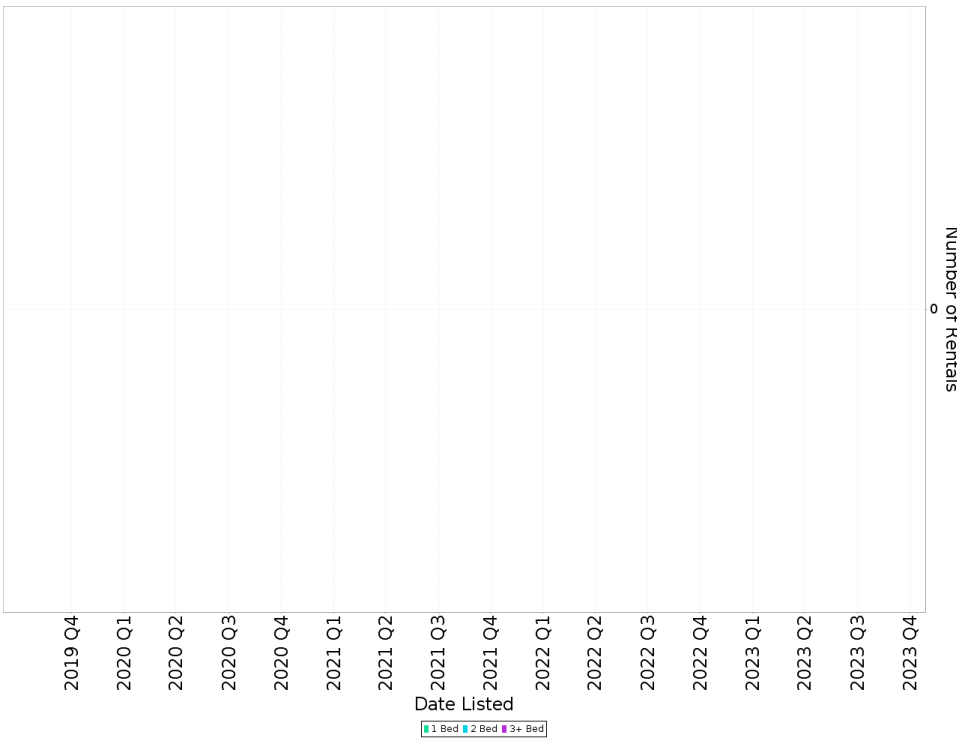

Suburb Sale Price Growth

N/A

Suburb Rental Yield

N/A

COLLECTOR - Recently Sold Properties

Median Sale Price

\$1.22m

Based on 4 recorded House sales within the last 12 months (Oct '22 - Sep '23)

Based on a rolling 12 month period and may differ from calendar year statistics

Suburb Growth

+87.8%

Current Median Price: \$1,221,000
Previous Median Price: \$650,000

Based on 9 recorded House sales compared over the last two rolling 12 month periods

Sold Properties

4

Based on recorded House sales within the 12 months (Oct '22 - Sep '23)

Based on a rolling 12 month period and may differ from calendar year statistics

4 LORN ST

\$800,000

RayWhite

Sep 2023
31 Days

1,347 m² 4 2 2

7 BRENNAN ST

\$960,000

RayWhite

Sep 2023
34 Days

5.72 ha 4 2 6

2153 COLLECTOR RD

\$1,500,000

Aug 2023
N/A

24.28 ha 3 2 2

BREADALBANE RD

\$1,062,000

311.5m
3.01 ha
286.2m

Sep 2023
N/A

3.01 ha - - -

136 BREADALBANE RD

\$1,380,000

Apr 2023
71 Days

1.73 ha 4 2 6